



Announcing: The Center for Racial Equity and Systemic Transformation (CREST)

CREST is an arm of Google's Equity, Diversity, Inclusion, and Integrity (EDII) team. Under the leadership of its founder Dr. Myosha McAfee, CREST creates and tests different models to attenuate structural racism and other forms of structural inequity based on class, gender, etc.

Sojourn is CREST's learning journey to transform mental models around race and its intersections.

[About CREST](#)

[The CREST Team](#)

The CREST Team

Sojourn wouldn't be possible without this group of imaginative, dedicated, racially



SIGN-UP FOR OUR LABS

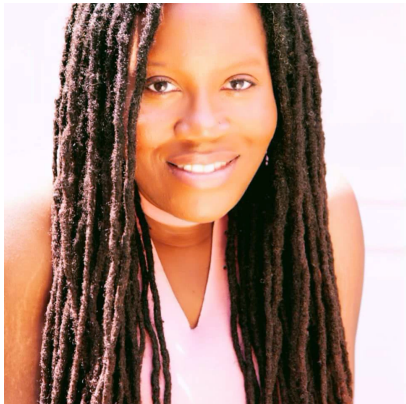

Dr. Myosha McAfee

Head of CREST



Amie Ninh

Racial Equity Strategist + Sojourn PM



Dori Alexandre

Racial Equity Strategist + Sojourn Marketing and Risk Mitigation



Natasha Walker

Organizational Socialization Strategist



Justice Ukadike

Measurement Master

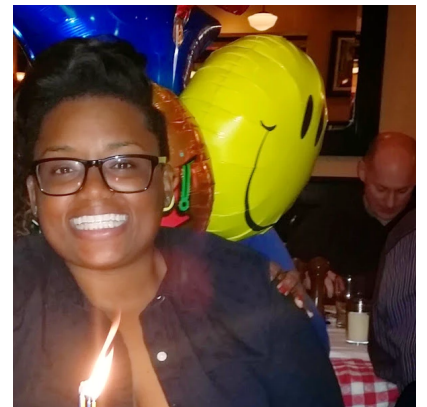

Danielle Johnson

Measurement Master



Ariana Dadkah

Holding Environment Specialist



Edith Deng

Operations Support



Kevin Lozandier

Webmaster



SIGN-UP FOR OUR LABS

Contact us: getwoke@google.com